

**Sign Up
Today!**

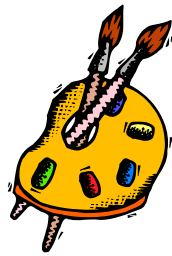

Reeths - Puffer
ARTS
and

Crafts
SHOW

Booth Application

Saturday, October 6th 2012, 9 AM – 3 PM



Name: _____ Telephone: _____

Address: _____ City: _____ Zip: _____

Email: _____ Are you a returning applicant? Yes / No
(please print clearly)

Description of items to sell (**new applicants must include a photograph**):

Booth preference (Booth #, 6' x 15', 10' x 10', Corner*): _____

*A limited number of **corner** booths are available & **electricity** for an **ADDITIONAL \$5.00 FEE FOR EACH**

Set up time is between 6:15 – 8:30 AM Do you need wheel chair access? Yes / No
(Vendors are responsible to bring their own tables and chairs)

After January 1, 2012 each booth fee is \$60.00. (non-refundable fee)

SAVE \$5.00 and register early before January 1... Each booth \$55.00 (non-refundable fee)

****Additional \$5.00 fee for corner**

****Additional \$5.00 fee for electricity**

Number of booths _____ x \$ _____ = Amount Due: _____

Enclosed is a check payable to WLACE or

Visa/Mastercard Card number _____ Exp. Date _____

Return this application with your booth fee and **SELF- ADDRESSED, STAMPED ENVELOPE** to:

White Lake Area Community Education: (WLACE)

Attn: Arts n' Crafts Coordinator, 4600 N. Gibson Rd. Muskegon MI 49445

You will be notified by mail and/or email your booth assignment.

OFFICE USE ONLY: ACSHOW2012

Date Received _____ Amount _____ CK # _____ Cash _____ CC _____ Booth # _____